

TU WIEN Informatics

she goes AI
Powered by Digital Austria.

Program

- Opening and Welcome Address by Jens Schneider (Rector of TU Wien)
- Welcome Address by Susanne Buck (BMFWF)
- Panel Discussion „AI female excellence @ Work“ moderated by Gerti Kappel
  - Agata Ciabattoni (TU Wien, FWF ClusterOfExcellence BilAI)
  - Tatjana Chavdarova (TU Wien, WWTF Vienna Research Group)
  - Maria Christakis (TU Wien, ERC Starting Grant)
  - Fariba Karimi (TU Graz, ERC Starting Grant)
  - Bettina Könighofer (TU Graz, FWF ASTRA Grant + FWF CoE BilAI)
  - Julia Neidhardt (TU Wien, CD Labor)
- AI Regulation and Ethics-driven AI Governance – The European Way
  - Gerti Kappel in conversation with Krisztina Rozgonyi (AIT and AI Factory)
- Presentation Video Campaign “She goes AI. We are AI”
- Networking

She goes AI.
We are AI.

TU WIEN Informatics
she goes AI
Powered by Digital Austria.



Panel Discussion
„AI female excellence @ Work“

With panelists:

- Agata Ciabattoni (TU Wien)
- Tatjana Chavdarova (TU Wien)
- Maria Christakis (TU Wien)
- Fariba Karimi (TU Graz)
- Bettina Könighofer (TU Graz)
- Julia Neidhardt (TU Wien)

TU WIEN Informatics she goes AI Powered by Digital Austria.



AI Regulation and Ethics-driven AI Governance – The European Way

Gerti Kappel in conversation with
Krisztina Rozgonyi (AIT and AI Factory)

TU WIEN Informatics

she goes AI
Powered by Digital Austria.

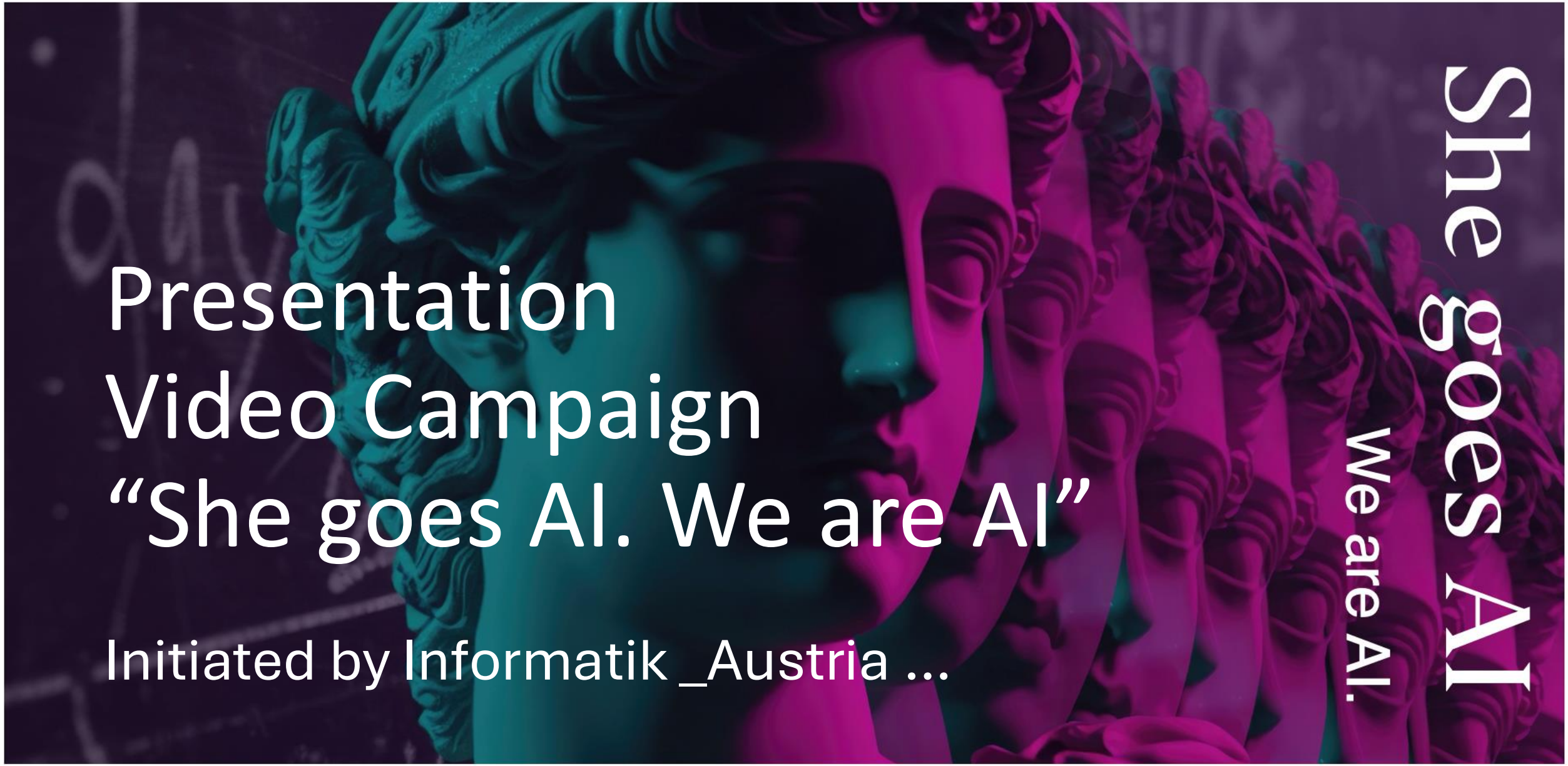

Presentation Video Campaign “She goes AI. We are AI”

Initiated by Informatik _Austria ...

TU WIEN Informatics she goes AI Powered by Digital Austria.

Who we are

The association of computer science at Austria's universities

Connect
Link the CS departments of all member universities

Represent interests
Speak for informatics in education and research policy

Make CS visible
Bring informatics to the public and to young people



9 member universities

TU WIEN Technische Universität Wien Vienna University of Technology
universität wien
ISTA Institute of Science and Technology Austria
JKU Johannes Kepler Universität Linz
IT:U interdisciplinary transformation university austria
Universität Salzburg
TU Graz
universität innsbruck
Universität Klagenfurt

Board: R. Bloem (chair), G. Kappel (deputy chair), A. Bollin, A. Egyed, G. Moser

What we do

Connect

- Sustainability lecture series at 8 universities
- How AI changes CS degrees
- Yearly networking meeting
- Member of Informatics Europe

Represent interests

- New subject “Informatik und KI” in AHS
- Expert opinions on curricula
- Goal: informatics as a Matura subject
- Fast-track teacher training
- Statements to policymakers

Make CS visible

- Campaign: young women in AI
- Press releases and guest articles
- Austrian Computer Science Day



ACSD 2025 · Photo: Univ. Innsbruck


She goes AI. We are AI: Agnes Poks
TU Wien Informatics
FUTURE FIT
trashstock
AGNES POKS
forscht an Fahrzeugdynamik und KI
TU WIEN Informatics